

07.05.19

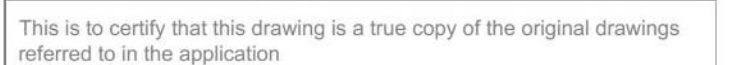

Signed.....

Dated.....



IRD DESIGN Ltd
Chartered Building Engineers
Architectural Consultants

New Harbour Building
Eymouth
Berwicksire
TD14 5SD

Tel/Fax - 018907 50111
Email - irddesign@aol.co.uk

A1	001
----	-----

SITE LAYOUT PLAN

SOUTH EAST ELEVATION (Option 1)
1:100

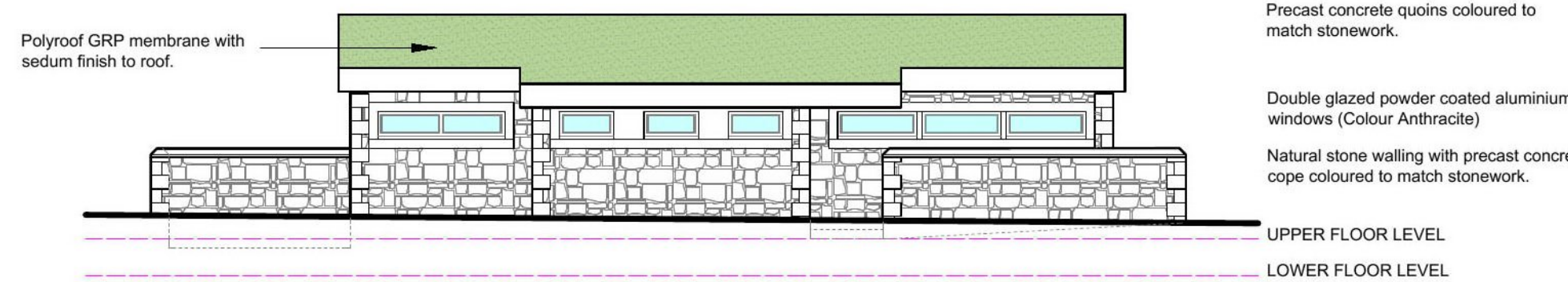

NORTH WEST ELEVATION
1:100

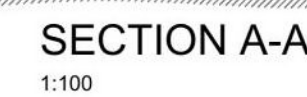

**subject to the
requirements of the
associated Decision
Notice**

FLOOR PLAN (75m²)
1:50

CONNECT INTO
EXISTING FW SEWER

subject to the
requirements of the
associated Decision
Notice

07.05.19

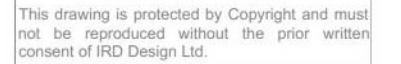

Signed.....

Dated.....

[illegible]

Tel/Fax - 018907 50111
Email - irddesign@aol.co.uk

Client **MR & MRS P GIBSON**

Project	ERECTION OF ANNEXE DWELLING IN GARDEN
---------	--

Address "THE REST"
ST ABBS
COLDINGHAM

Drawing Title

**PLANNING APPLICATION
ACCESS & PARKING PLAN**

Date SEP 2018

Drawn by IRD

Project Number	18/313
----------------	--------

Scale 1:100

A3	003
----	-----

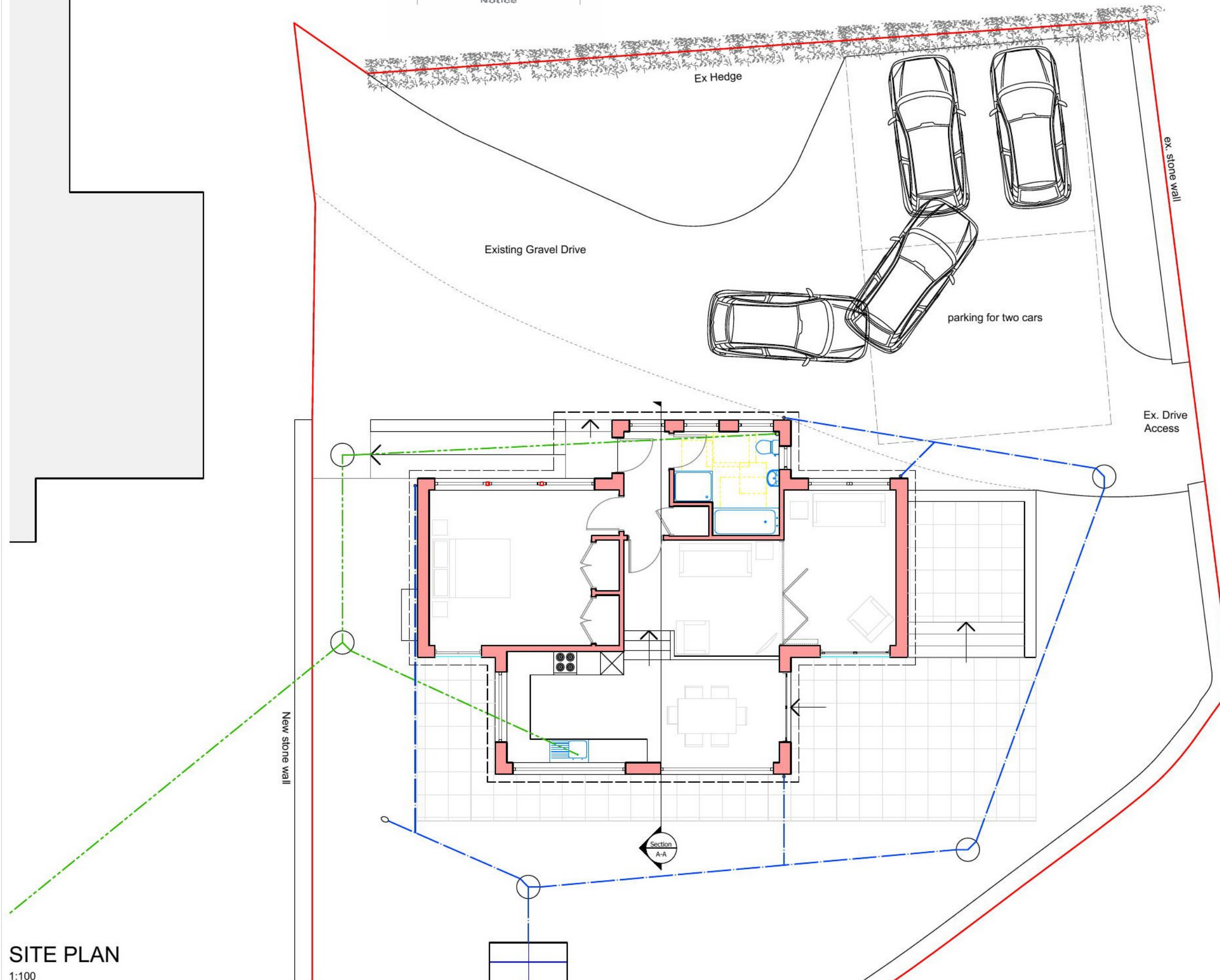

SITE PLAN

1:100

18/01654/FUL
07.05.19

